



COUNTY of ANNAPOLIS
NATURALLY ROOTED

County of Annapolis
Planning Area - Inset 2:
Granville Ferry & Lequille

Land Use Bylaw
Zoning Map Appendix C

Land Use Zoning

- Agricultural (AG) Zone
- Commercial (C1) Zone
- Highway Commercial (C2) Zone
- Well Head 1 (GW1) Zone
- Well Head 2 (GW2) Zone
- Groundwater Supply (GW3) Zone
- Groundwater Buffer (GW4) Zone
- Groundwater General (GW5) Zone
- Institutional (I1) Zone
- Lake Cady Low Density (LCR1) Zone
- Lake Cady Lakeside Residential (LCR2) Zone
- Lake Cady Residential (LCR3) Zone
- Lake Cady Rural Residential (LCR4) Zone
- Local Industrial (M1) Zone
- Mixed Use (MX) Zone
- Nature Park (NP) Zone
- Parks and Recreation (PR) Zone
- Low Density Residential (R1) Zone
- Multi-Unit Residential (R2) Zone
- Property Boundary

Revisions

Reason for Change	Date
Adoption of Habitation SPS & LUB	October 25, 2024

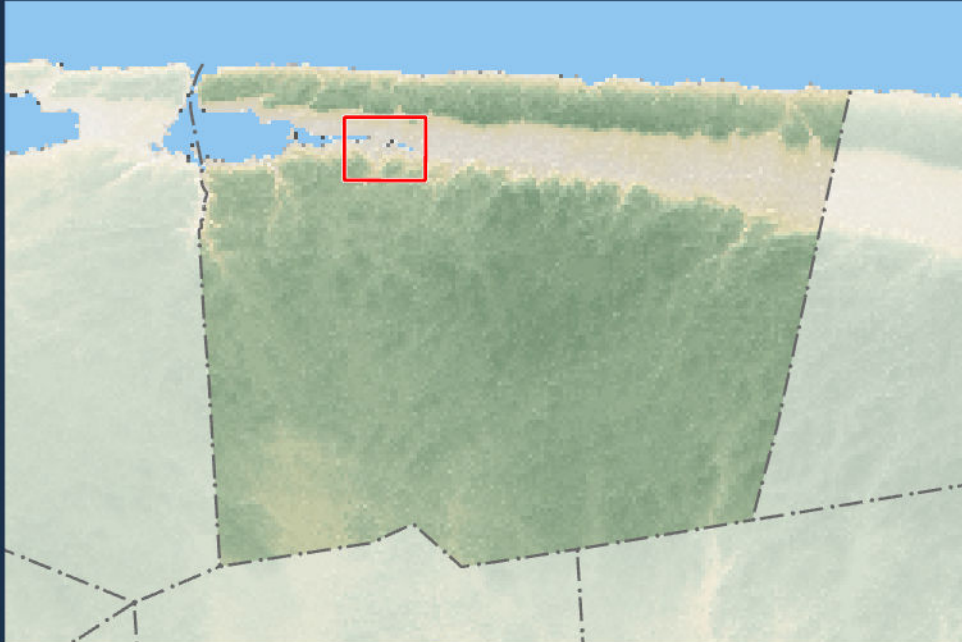

Municipal Council Approval: January 18, 2024

Effective Date: April 23, 2024

1:12,000

0 100 200 400 600 800 1,000 Metres

The map data derived from NSTDB, NSPRD, and NSCAF databases is Crown copyright 2023, Province of Nova Scotia. Used by permission of Service Nova Scotia & Municipal Relations License. All rights reserved. Geographic Coordinate System is Universal Transverse Mercator North American Datum 1983 Zone 20.

